

Agilent 8890 Features to Improve Lab Productivity

Jamie Wetuski
Product Support
22 November 2022

Agilent
CrossLab
From Insight to Outcome

Communicating With Your GC

Touch screen

Agilent software

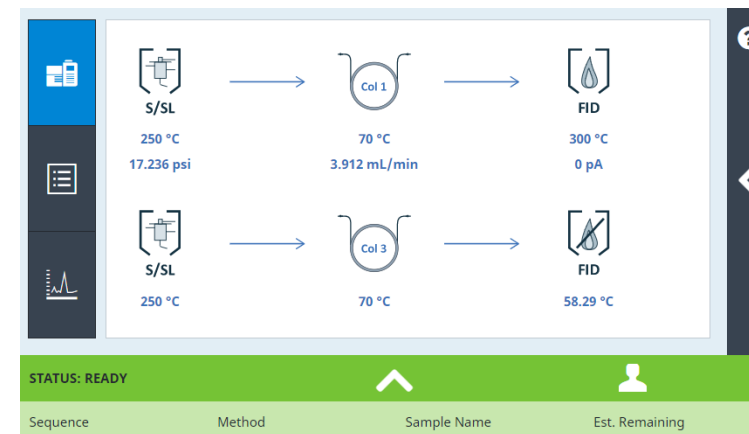

Browser

Touch Screen Home

Component	Value
Pump (S/SL)	23.029 psi, 250.00 °C
Column (Col 1)	5.876 mL/min, 70.00 °C
Detector (FID)	2.3 pA, 300.00 °C
Pump (S/SL)	23.029 psi, 250.01 °C
Column (Col 3)	5.876 mL/min, 70.00 °C
Detector (FID)	9.6 pA, 300.00 °C

STATUS: WAITING FOR PREP RUN

Sequence Method Sample Est. Remaining **2.00**

Touch Screen Method

Sequence	Method	Sample	Est. Remaining
			2.00

Touch Screen Method, Continued

	Setpoint	Actual
<input checked="" type="checkbox"/> Flow	5.876 mL/min	5.876 mL/min
<input checked="" type="checkbox"/> Pressure	21.461 psi	21.461 psi
Avg. Velocity	72.234 cm/sec	
Holdup Time	0.692 min	

Touch Screen Sequence

Time	Event	Position	Setpoint
------	-------	----------	----------

Touch Screen Diagnostics

Line	Sample Name	Vial Number	No. of Injections	Method
1	Front FID	1	1	Front_SSL_FID
2	Back FID	1	1	Back_SSL_FID

Gas Identification Test

- Gas Identification Test
- Gas Supply Pressure Check
- Leak and Restriction Test
- Pressure Decay Test
- Septum Purge Test
- Split Vent Restriction Test

Gas Supply Pressure Check

< Diagnostic Tests **Inlets Diagnostic Tests** ⓘ

Front Inlet - S/SL	Back Inlet - S/SL
Gas Identification Test	
Gas Supply Pressure Check	
Leak and Restriction Test	
Pressure Decay Test	
Septum Purge Test	
Split Vent Restriction Test	

Leak and Restriction Test

< Diagnostic Tests **Inlets Diagnostic Tests** ?

Front Inlet - S/SL	Back Inlet - S/SL
Gas Identification Test	
Gas Supply Pressure Check	
Leak and Restriction Test	
Pressure Decay Test	
Septum Purge Test	
Split Vent Restriction Test	

Pressure Decay Test

< Diagnostic Tests **Inlets Diagnostic Tests** ?

Front Inlet - S/SL	Back Inlet - S/SL
Gas Identification Test	
Gas Supply Pressure Check	
Leak and Restriction Test	
Pressure Decay Test	
Septum Purge Test	
Split Vent Restriction Test	

Septum Purge Test

< Diagnostic Tests **Inlets Diagnostic Tests** 

Front Inlet - S/SL	Back Inlet - S/SL
Gas Identification Test	
Gas Supply Pressure Check	
Leak and Restriction Test	
Pressure Decay Test	
Septum Purge Test	
Split Vent Restriction Test	

Split Vent Restriction Test

- Gas Identification Test
- Gas Supply Pressure Check
- Leak and Restriction Test
- Pressure Decay Test
- Septum Purge Test
- Split Vent Restriction Test

Split Vent Restriction Test

Back Inlet : Split Vent Restriction Test

Close Cancel ?

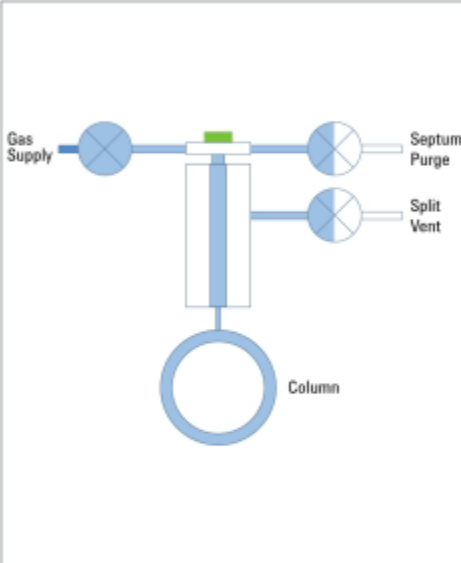

State	In Progress
Time Remaining	0 seconds
Inlet Pressure Target	12.661 psi
Inlet Pressure Actual	12.664 psi

Verify Basic Control

50% Complete

Touch Screen Diagnostics

- Gas Identification Test
- Gas Supply Pressure Check
- Leak and Restriction Test
- Pressure Decay Test
- Septum Purge Test
- Split Vent Restriction Test

Troubleshooting

< Diagnostics		Troubleshooting Report		Start Troubleshooting	?
Issue Date	Issue Name	Issue resolution accepted	Diagnosis		
Wed 19 Oct 2022 09:47:05 AM	No Peaks	Cancelled	-----		
Wed 19 Oct 2022 09:44:44 AM		Cancelled	-----	^	
Wed 19 Oct 2022 09:10:55 AM		Cancelled	-----		
Wed 19 Oct 2022 09:09:34 AM		Cancelled	-----		
Wed 19 Oct 2022 09:06:42 AM		Cancelled	-----		
Wed 19 Oct 2022 09:06:18 AM		Cancelled	-----		v
Mon 29 Aug 2022 03:05:49 PM		Cancelled	-----		

Diagnostics Gas and Power Usage

Touch Screen Maintenance

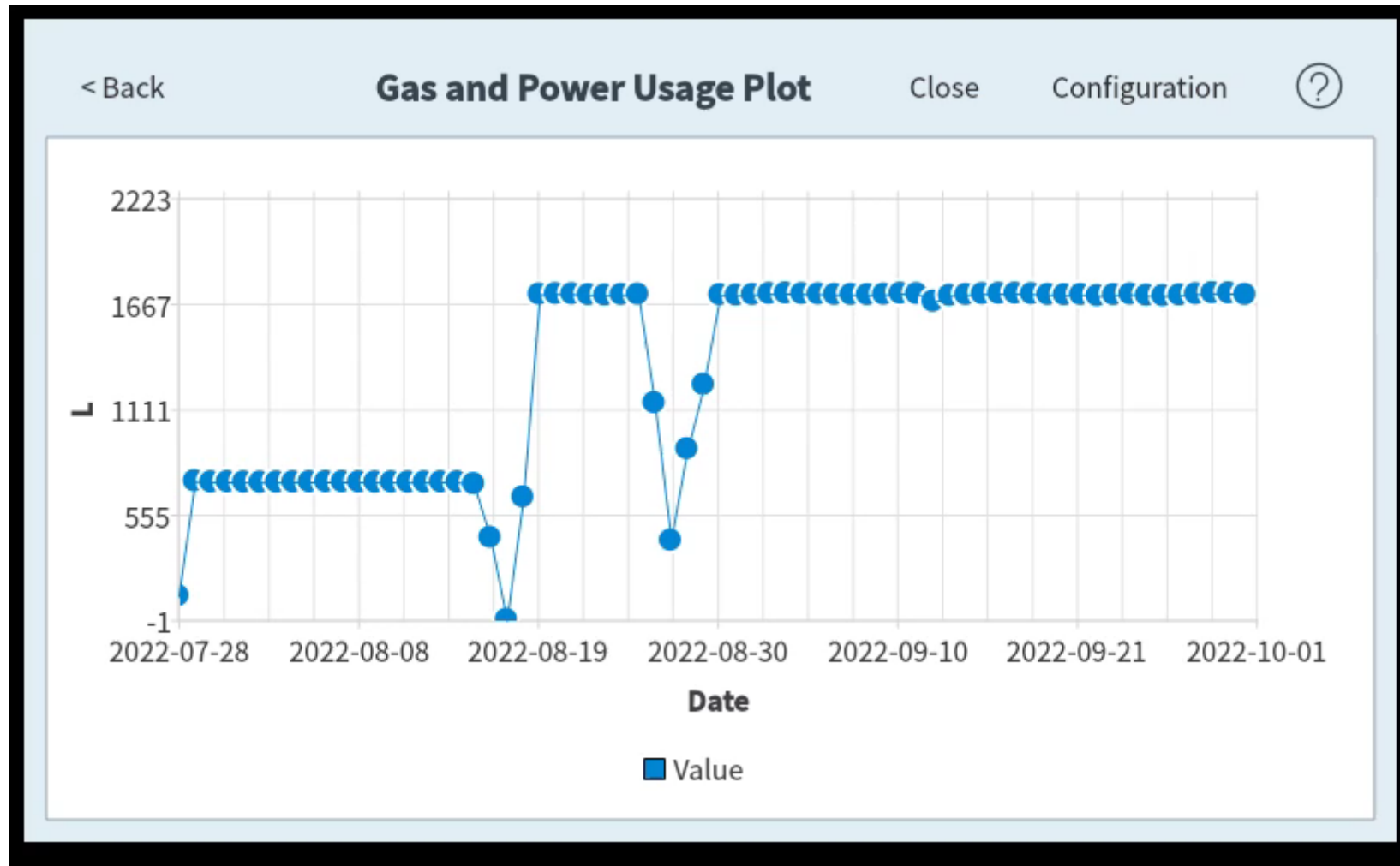

Touch Screen Inlet Maintenance

Part	Status	Reset All
✓ Gold seal age	2 mth 4 days	
✓ Gold seal injections	6 injections	^
✓ Liner age	11 min 26 sec	
✓ Liner injections	0 injections	v

STATUS: NOT READY

Sequence Method Sample Est. Remaining **6.50** [Flask P] [Play] [Stop]

Maintenance Counter

Part	Status	Reset All
✓ Gold seal age	2 mth 4 days	
✓ Gold seal injections	6 injections	^
✓ Liner age	28 min 56 sec	
✓ Liner injections	0 injections	v

STATUS: NOT READY

Sequence Method Sample Est. Remaining **6.50**

Maintenance Counter Column

< Overview **Columns Maintenance** Perform Maintenance ?

Column 1		Column 2
Part	Status	
✓ Injections	23 injections	^ v
✓ Length	30 m	
✓ Max applied temperature	299 °C	
✓ On time	2 mth 3 days	

STATUS: WAITING FOR PREP RUN ^

Sequence Method Sample Est. Remaining **6.50** [P] [▶] [■]

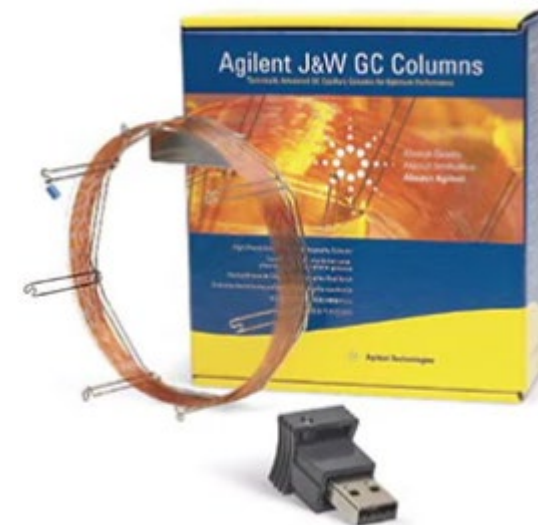

Maintenance Column Key

Maintenance Column Key

Maintenance Detector

Detector Diagnostic

Touch Screen Logs

Part	Status	Reset All
✓ Collector assembly injections	5 injections	
✓ Ignitor ignitions	21 ignitions	
✓ Jet injections	5 injections	

At the bottom of the screen, there is a yellow status bar that reads 'STATUS: NOT READY' with an upward arrow icon. Below this is a control bar with labels 'Sequence', 'Method', 'Sample', and 'Est. Remaining 6.50'. To the right of the 'Est. Remaining' label are three icons: a 'P' in a circle, a play button, and a square stop button.

Touch Screen Settings

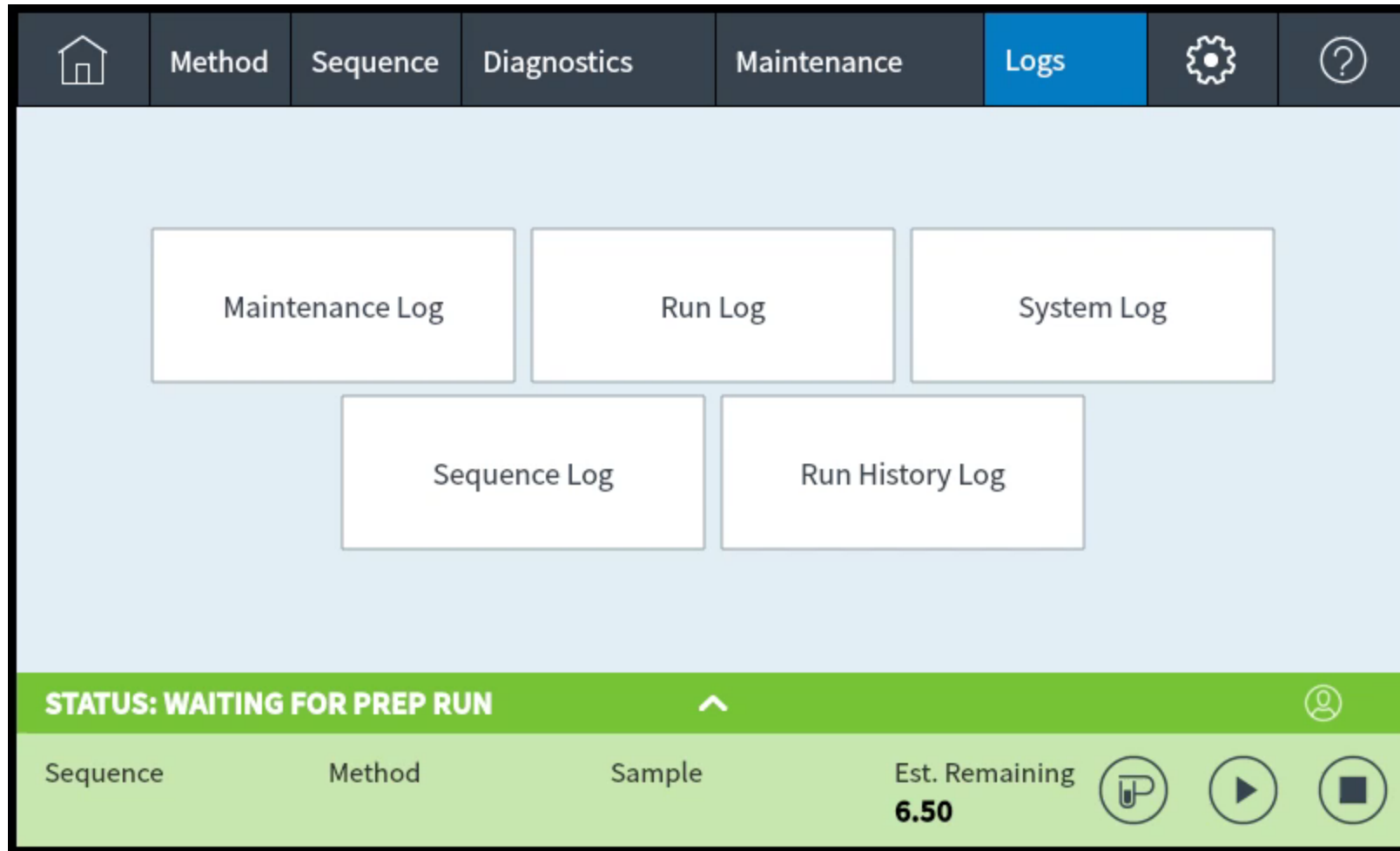

Touch Screen Settings, Continued

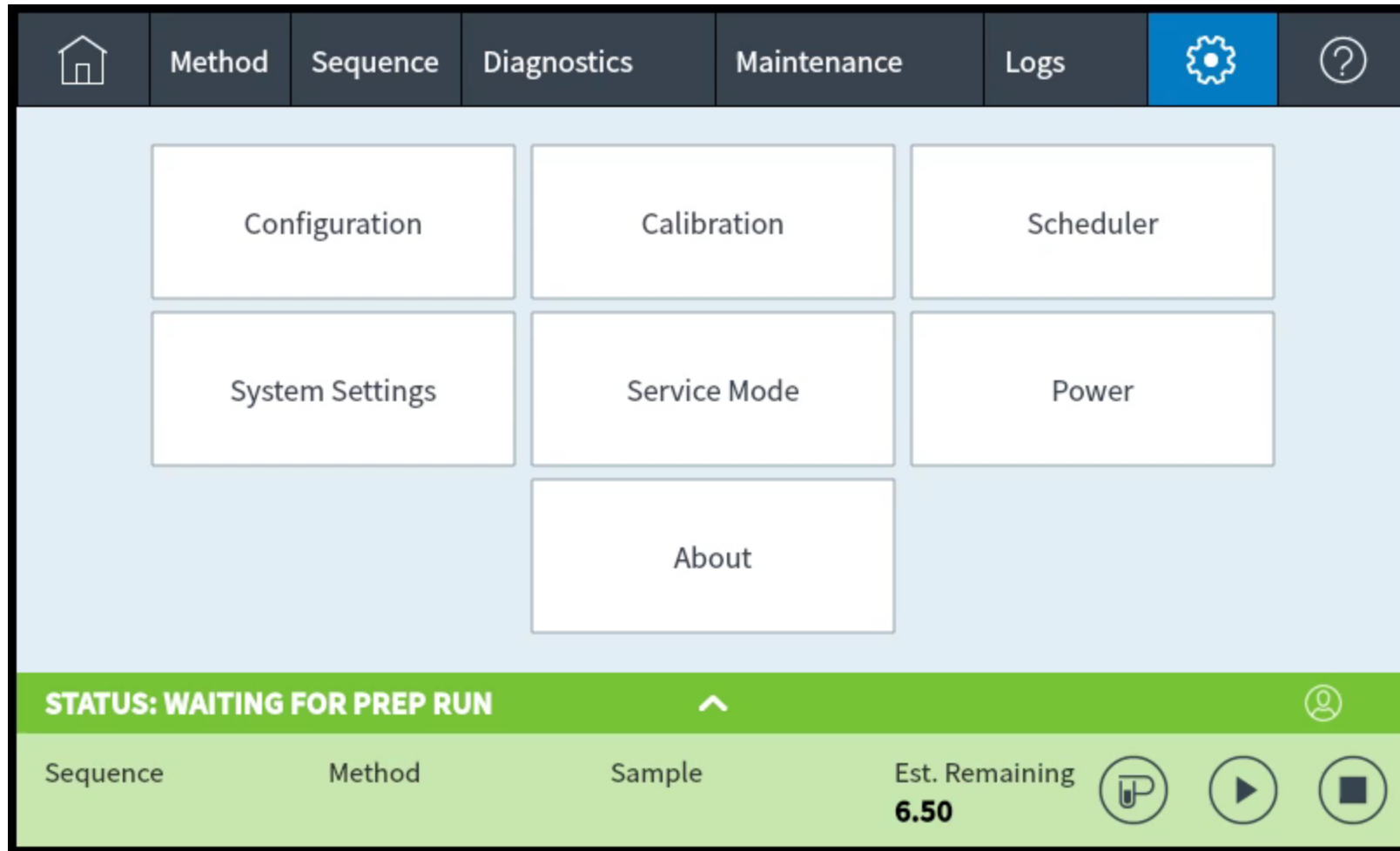

Touch Screen Help

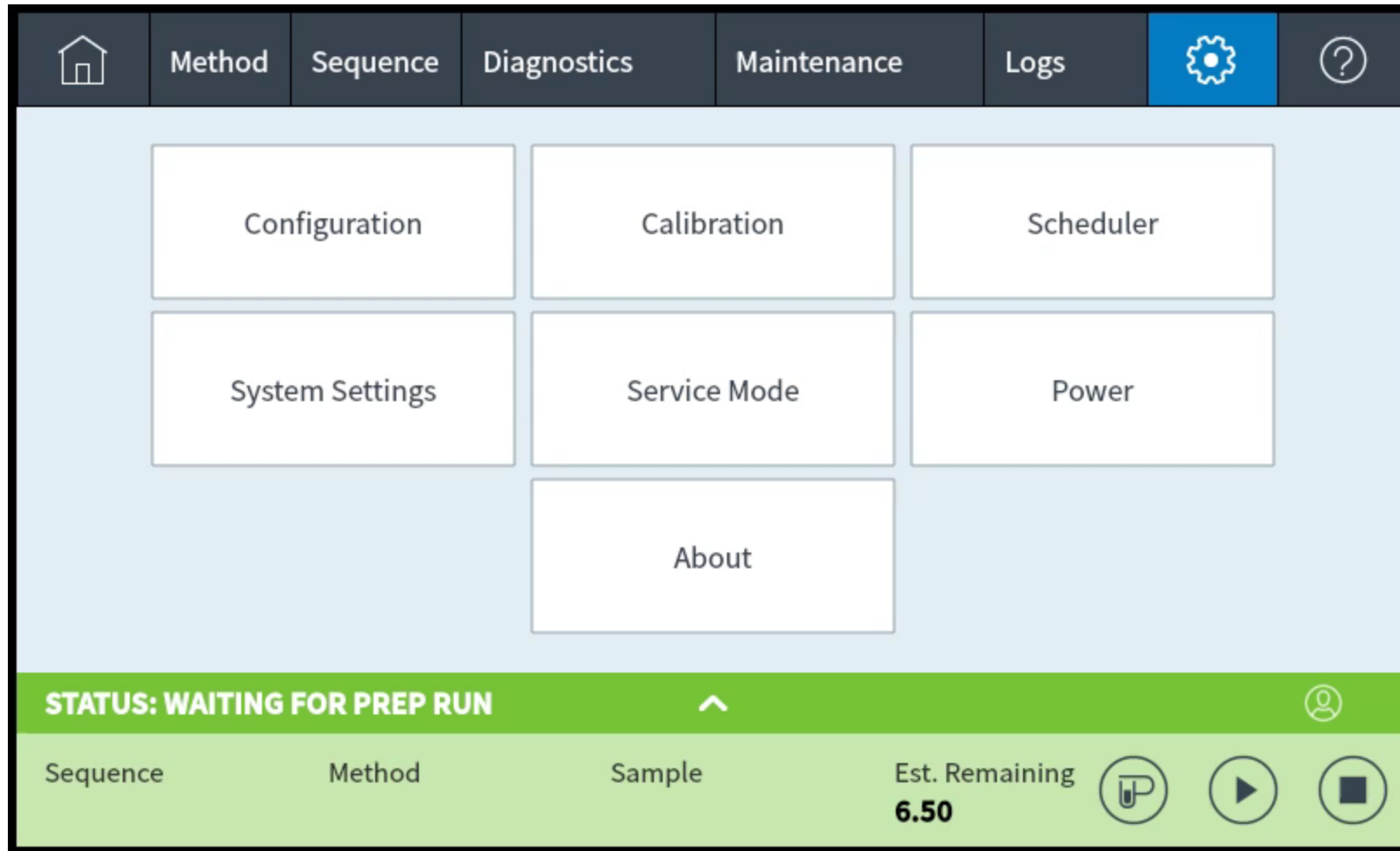

Browser Interface

Chemical Analysis, Life Sciences, x Agilent 8890 x +

← → ↻ 🏠 ⚠ Not secure | 130.30.250.249/#login 🔗 ☆ 🛠 🗄 Ⓜ Paused ⋮

Agilent
8890
Gas Chromatograph

Enter PIN

Enter

Browser Interface, Continued

Injection Section:

- Syringe:** Syringe Size (µL) is 10; Injection Volume (µL)* is 1.
- Dwell Time:** Pre-Injection (min)* is 0; Post-Injection (min)* is 0.
- Multiple Injections:** Number of Injections* is 1; Injection Delay (sec)* is 0.
- Sample Depth:** Enable checkbox is unchecked; Setpoint (mm)* is 0.

Washes and Pumps Section:

- Solvent A:** Pre-Injection* is 0; Post-Injection* is 0; Volume (µL) is empty.
- Solvent B:** Pre-Injection* is 0; Post-Injection* is 0; Volume (µL) is empty.
- Sample:** Washes* is 0; Volume (µL) is Max (8); Pumps* is empty.

A left-hand sidebar contains a tree view of system components: ALS/Tray (Front, Back, Other Injectors; Valves), Inlets (Front, Back Inlet - S/SL), Columns, Oven, and Detectors (Front, Back, Aux Detectors; Analog Out).

At the bottom, a green status bar shows "STATUS: WAITING FOR PREP RUN" and a user profile icon. Below this is a table with the following data:

Sequence	Method	Sample Name	Est. Remaining
			6.5

Browser Interface, Continued

- Browser tabs: "Chemical Analysis, Life Sciences, ..." and "Agilent 8890".
- Address bar: "Not secure | 130.30.250.249/#settings/main/0".
- Navigation icons: Back, Forward, Refresh, Home, and a "Paused" button.
- Menu bar: Home, Method, Sequences, Diagnostics, Maintenance, Logs, Settings (highlighted), and Help.
- Main content area: A grid of six dark blue buttons labeled "Service Mode", "Calibration", "About", "System Settings", "Tools", and "Scheduler".
- Footer: A green bar with "STATUS: WAITING FOR PREP RUN", an up arrow, and a user icon.
- Bottom status bar: A light green bar with a table header.

Sequence	Method	Sample Name	Est. Remaining
			6.5

Firmware

Firmware on
www.agilent.com

Download the
latest firmware
update tool today!

Agilent CrossLab

From Insight to Outcome

Contact Agilent Chemistries and Supplies Technical Support

1-800-227-9770 Option 3, Option 3:

Option 1 for GC and GC/MS columns and supplies

Option 2 for LC and LC/MS columns and supplies

Option 3 for sample preparation, filtration, and QuEChERS

Option 4 for spectroscopy supplies

Option 5 for chemical standards

Available in the USA and Canada 8–5, all time zones

gc-column-support@agilent.com

lc-column-support@agilent.com

spp-support@agilent.com

spectro-supplies-support@agilent.com

chem-standards-support@agilent.com